

Ruby 31



4



2



2



2

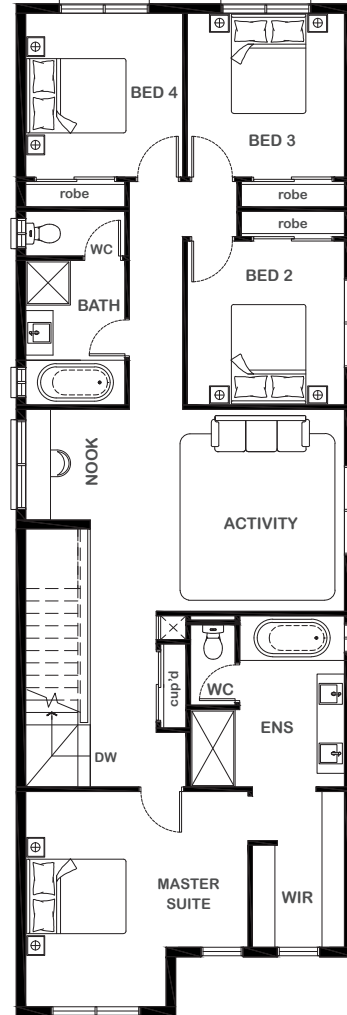
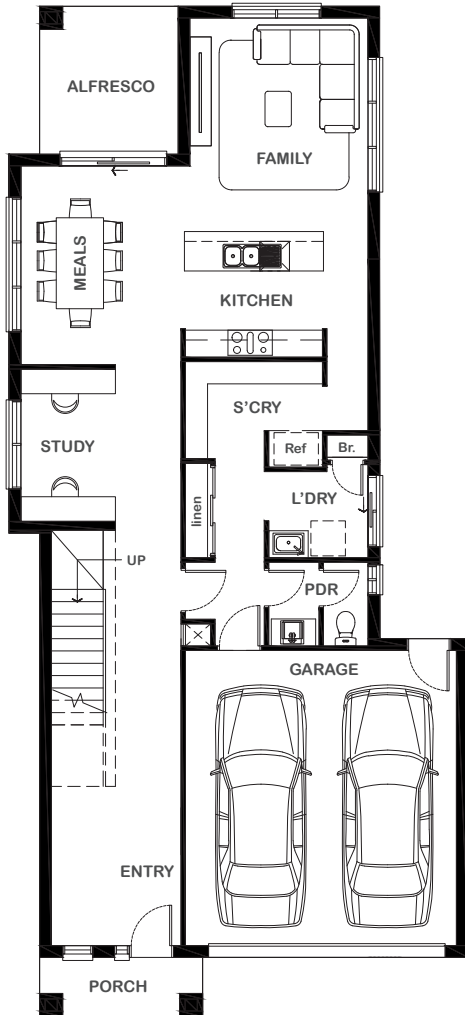

Overall Width x Length

9.32m x 20.5m

Total House Area

292.26m²

Suitable For Lot

10.5m x 28.0m

Room Sizes

| | |
|--------------|---------------|
| Master Suite | 4.48m x 4.34m |
| Bedroom 2 | 3.17m x 3.30m |
| Bedroom 3 | 3.17m x 3.30m |
| Bedroom 4 | 3.17m x 3.30m |
| Activity | 4.07m x 5.12m |
| Family | 3.61m x 4.33m |
| Study | 3.25m x 3.09m |
| Meals | 3.25m x 4.03m |
| Nook | 1.30m x 2.23m |

Key Features

- Indulgent master suite with private walk-in robe and ensuite
- Upstairs activity room
- Downstairs study
- Open plan design
- Modern kitchen with expansive scullery
- Multiple facade options

Specifications

| | Area (m ²) | Area (sq) |
|--------------|----------------------------|----------------|
| Ground Floor | 104.91m ² | 11.29sq |
| First Floor | 138.71m ² | 14.93sq |
| Alfresco | 8.43m ² | 0.91sq |
| Garage | 36.24m ² | 3.90sq |
| Porch | 3.97m ² | 0.43sq |
| Total | 292.26m² | 31.45sq |



1800 XIRCON (1800 947 266)
xirconhomes.com.au

All images and illustrations featured on Xircon Homes' website and in any advertisements are solely for illustrative purposes and are intended to be used as a guide only. Photographs and floor plans may depict specifications not currently provided by Xircon Homes and not included in the price of your home. Façades may not be accurate. This is due to house type, size, house design and house width. Subject to estate and council guidelines. For detailed home pricing and façade information, please speak to a New Home Advisor.